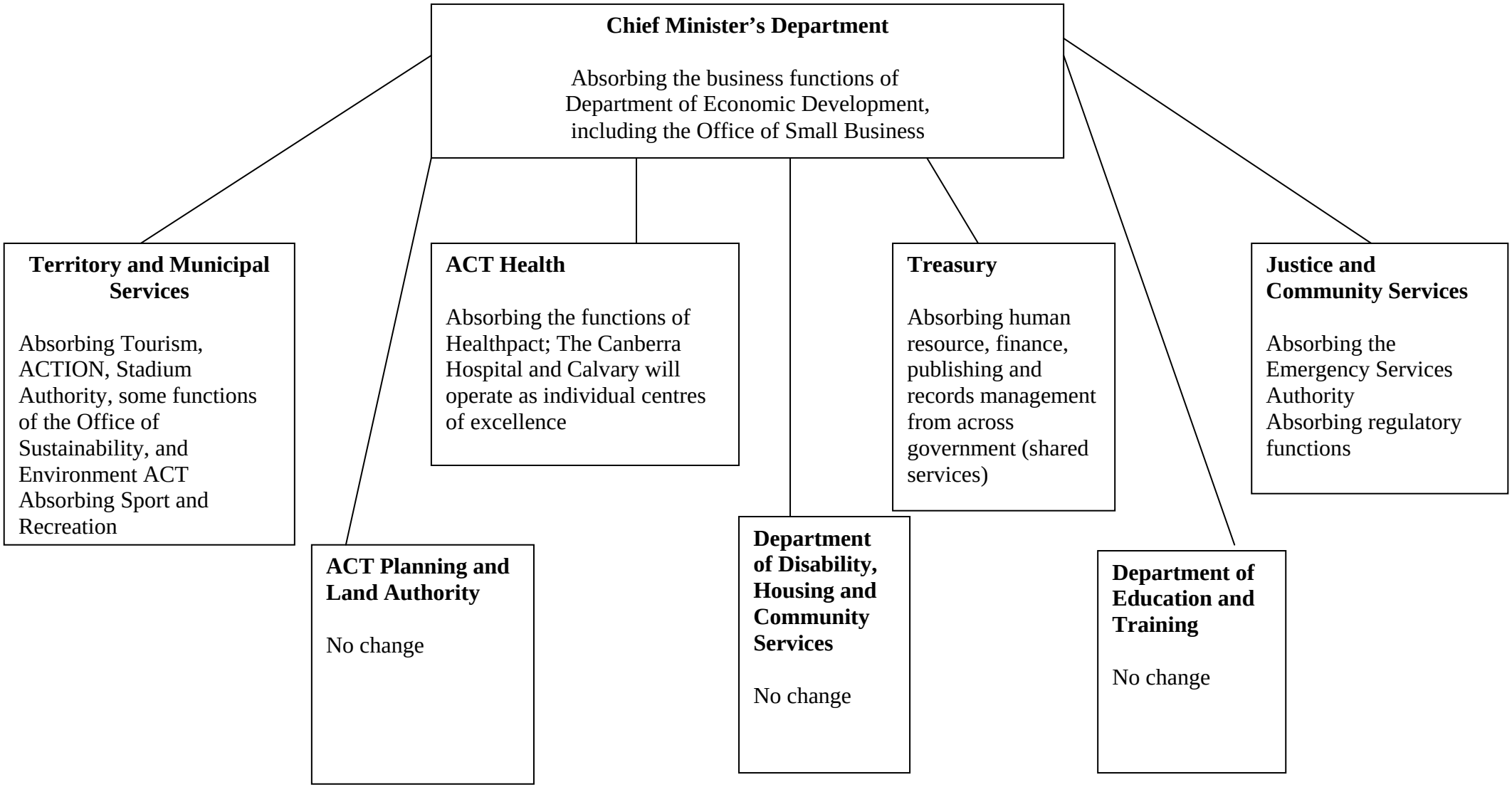G1: ACT Government restructure